

- WALL LEGEND:**
- EXISTING INTERIOR WALL
 - ▬ NEW FLOOD WALL (REFER TO STRUCTURAL)
 - ▬ EXISTING EXTERIOR WALL
 - ▬ NEW INTERIOR WALL
 - - - EXISTING WALL TO BE REMOVED

- DOOR/WINDOW TAG LEGEND:**
- Door or Window Designation D=Door W=Window
 - Interior or Exterior designation I=Interior E=Exterior
 - Door or Window Number (2 Digits)
 - Floor Level Designation
 - 0=Lower
 - 2=Upper

STANLEY SILK ARCHITECT INCORPORATED
 1477 Apple Drive
 Vancouver, BC V6M 3P9
 Tel: 604-671-0661
 Fax: 604-671-0299
 © 2008 silkarchitect.com

Copyright Reserved
 No part of this drawing may be reproduced, stored in a retrieval system, or transmitted in any form or by any means, electronic, mechanical, photocopying, recording, or by any information storage and retrieval system, without the prior written permission of the architect.

Dimensions:
 All dimensions are in millimeters unless otherwise specified.
 All dimensions are to the centerline of the element unless otherwise specified.

Consultants:



ISSUED FOR BUILDING PERMIT SEPT. 28, 2008
 REVISED FEB. 22, 2009
 REVISED APRIL 27, 2009

No. Date Issue Notes
 01 NOV. 2008

2 EXISTING MAIN FLOOR PLAN
 Scale: 1/4" = 1'-0"

Poppy Palace
 Main Floor

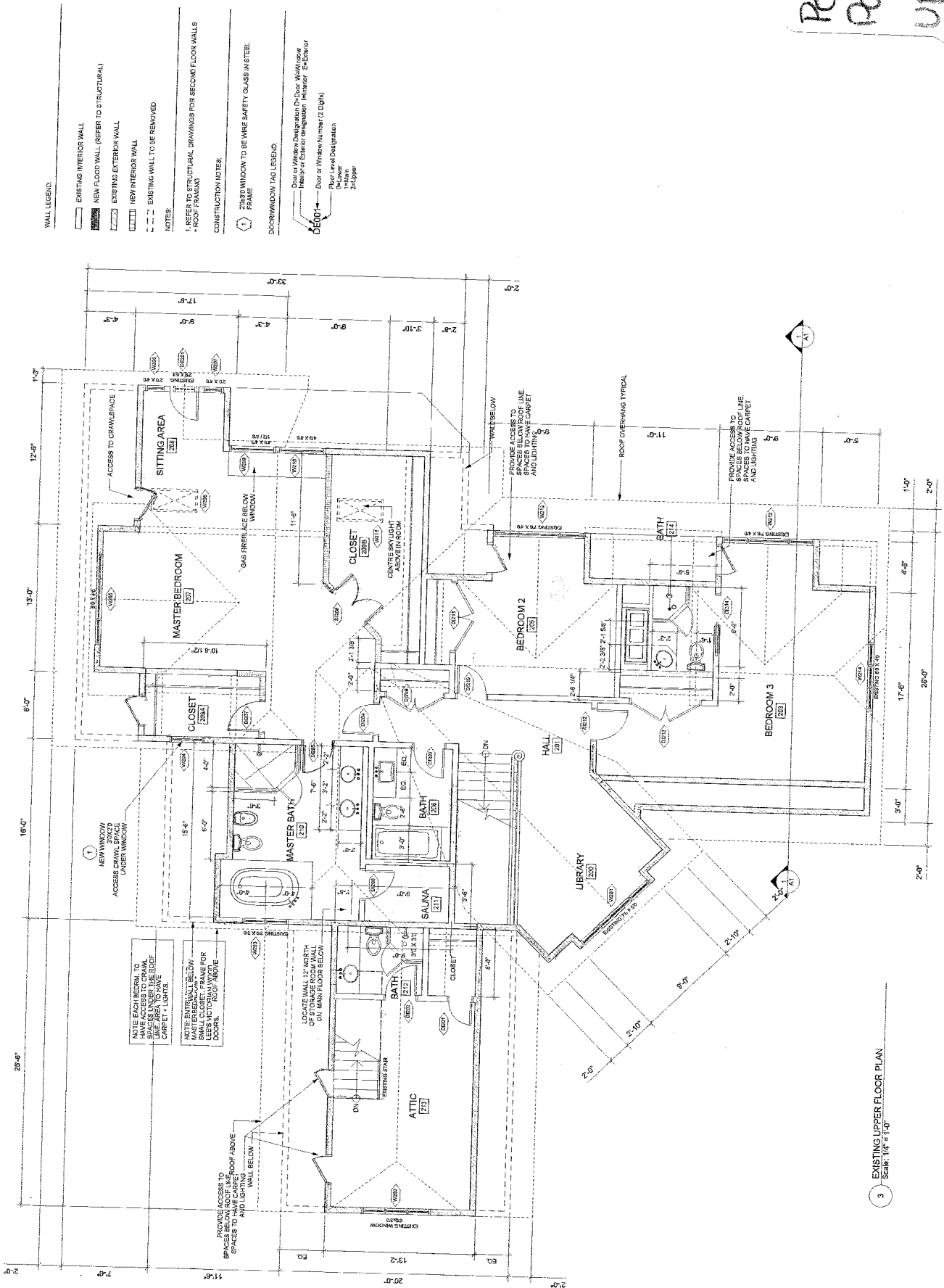

- WALL LEGEND**
- EXISTING INTERIOR WALL
 - NEW FLOOR WALL (REFER TO 6 (STRUCTURAL))
 - EXISTING EXTERIOR WALL
 - NEW EXTERIOR WALL
 - NEW INTERIOR WALL
 - EXISTING WALL TO BE REMOVED
- NOTES:**
- 1. REFER TO STRUCTURAL DRAWINGS FOR BECOM FLOOR WALLS - ROOF FRAMING

- CONSTRUCTION NOTES:**
- 1. 20X10 WINDOW TO BE WIRE SAFETY GLASS IN STEEL FRAME
- DOOR/WINDOW TAG LEGEND:**
- DOOR Door (When Designation Below Window, Header or Sill is Designated) (Finish, 2' Clear)
 - W Window (When Designation Below Window, Header or Sill is Designated) (Finish, 2' Clear)
 - D Door (When Designation Below Window, Header or Sill is Designated) (Finish, 2' Clear)
 - W Window (When Designation Below Window, Header or Sill is Designated) (Finish, 2' Clear)



ISSUED FOR BUILDING PERMIT SEPT. 28, 2008
 REVISED FEB. 22, 2009
 REVISED APRIL 27, 2009

No. 0008 - UPPER FLOOR

Poppy
Palace
Upper
Floor

3 EXISTING UPPER FLOOR PLAN
 Scale: 1/8" = 1'-0"

ARCHITECT
 JAMES H. STEIN
 ARCHITECTS
 1000 Avenue of the Americas
 15th Floor
 New York, NY 10020-1300
 Tel: 212 512-2000
 Fax: 212 512-2008
 www.jhsarchitect.com

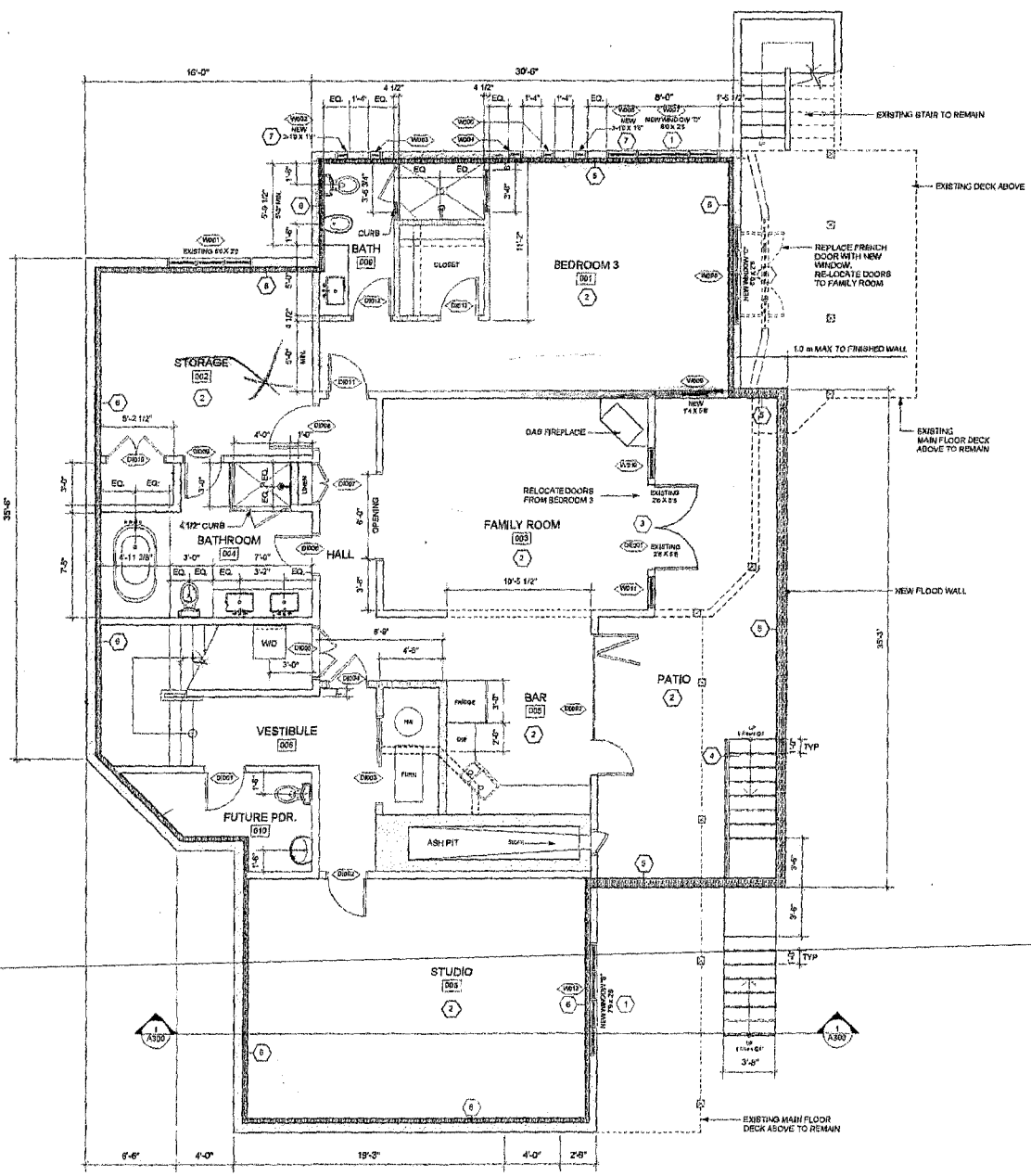

CONSTRUCTION NOTES:

- 1 CONSTRUCTION NOTES NEW WINDOWS A, B, C, D. REMOVE EXISTING WINDOWS TO ACCOMMODATE NEW FLOOD WALL. RAISE HEADERS TO US FLOOR JOBS IS AND REPLACE WITH NEW WINDOWS. SEE PLANS FOR WINDOW DIMENSIONS.
- 2 INSTALL NEW CONCRETE 4" GLASS AND MEMBRANE OVER EXISTING GLASS. REFER TO STRUCTURAL DRAWINGS. REPLACE ALL INTERIOR WALLS AS PER EXISTING LAYOUT. FLOOR DRAINS AS REQ'D BY MECH. CONSULTANT FOR FLOOD HAZARD UPGRADES.
- 3 REPLACE WINDOWS IN BEDROOM #4 WITH DOORS FROM THE GAMES ROOM.
- 4 NEW STAIRS TO PROVIDE EXIT FROM ENCLOSED PATIO TO REAR YARD.
- 5 NEW EXTERIOR FLOOD WALL AROUND PATIO TO TIE INTO INTERIOR FLOODWALLS. REFER TO STRUCTURAL DWG.
- 6 NEW INTERIOR FLOOD WALL ON INTERIOR SIDE OF EXISTING WALL. REFER TO STRUCTURAL DWG. UPGRADE EXTERIOR WALL TO 2x6 WOOD STUDS (REFER TO ARCHITECTURAL BUILDING SECTION).
- 7 1" X 1" WINDOWS TO BE WIRE SAFETY GLASS IN STEEL FRAMES.

WALL LEGEND:

- EXISTING INTERIOR WALL
- NEW FLOOD WALL (REFER TO STRUCTURAL)
- EXISTING EXTERIOR WALL
- NEW INTERIOR WALL
- EXISTING WALL TO BE REMOVED

AREAS:

BEDROOM 3	516 sq ft (48.0 sqm)
FAMILY ROOM	28' sq ft (26 sqm)
HALL	112 sq ft (10.4 sqm)
BATHROOM	18.15 sq ft (16.9 sqm)
KITCHEN	161.8 sq ft (150.0 sqm)
TOTAL	1252.3 sq ft (116.3 sqm)

DOOR/WINDOW TAG LEGEND:

- Door or Window Designation On Door - W=Window
- Interior or Exterior Designation - I=Interior E=Exterior
- Door or Window Number (2 Digits)
- Floor Level Designation
0=Lower
1=Main
2=Upper

1 EXISTING LOWER FLOOR PLAN
Scale: 1/4" = 1'-0"



Copyright Reserved
 This drawing is the property of STERN ARCHITECT INCORPORATED and is to be used only for the project and site identified herein. No part of this drawing may be reproduced, stored in a retrieval system, or transmitted in any form or by any means, electronic, mechanical, photocopying, recording, or by any information storage and retrieval system, without the prior written permission of STERN ARCHITECT INCORPORATED.
 Drawings
 This drawing is the property of STERN ARCHITECT INCORPORATED and is to be used only for the project and site identified herein. No part of this drawing may be reproduced, stored in a retrieval system, or transmitted in any form or by any means, electronic, mechanical, photocopying, recording, or by any information storage and retrieval system, without the prior written permission of STERN ARCHITECT INCORPORATED.
 Consultants

panther constructors limited

ISSUED FOR BUILDING PERMIT SEPT. 28, 2008
 REVISED FEB. 22, 2009
 REVISED APRIL 27, 2009

No Date Issue Notes
 01 FEB. 22/2009

Poppy
 Palace
 Garden
 site

Poppy Palace